# PATTERN PLAY

## IN GINGHAM

CRATER

CERTIFIED PORCELAIN. CLASSIC CHECK WITH AN ETCHED, THREAD-LIKE TEXTURE.



↑ TOP

ARROWS POINT TO THE TOP OF THE TILE, AS SHOWN ABOVE. TURN EACH TILE THE WAY ITS ARROW SAYS.

## 1. STRAIGHT REPEAT

EVERY TILE TOP UP. THE DESIGN REPEATS IN CLEAN ROWS AND COLUMNS.

## 2. PINWHEEL

A SET OF FOUR, EACH A QUARTER TURN FROM THE LAST. TOP LEFT: TOP UP. TOP RIGHT: TOP FACES RIGHT. BOTTOM RIGHT: TOP FACES DOWN. BOTTOM LEFT: TOP FACES LEFT. REPEAT THE SET.

## 3. HALF OFFSET

LAY THE FIRST ROW TOP UP. SHIFT THE NEXT ROW HALF A TILE, LIKE BRICK, KEEPING EVERY TILE TOP UP.

## FINISH IT IN PORCELAIN

CAP A WAINSCOT OR WRAP AN OUTSIDE CORNER WITH HAUSTILE BULLNOSE TRIM, MADE IN ANY COLORWAY TO MATCH. NO METAL EDGE, NO RAW CUT.

HAUSTILECO.COM/PRODUCTS/BULLNOSE-TRIM

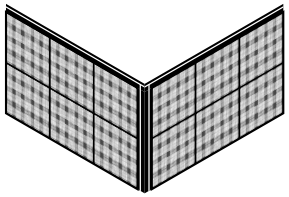

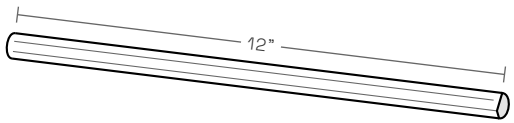


## AVAILABLE IN 8"X8" AND 12"X12"

HAUSTILE

1.

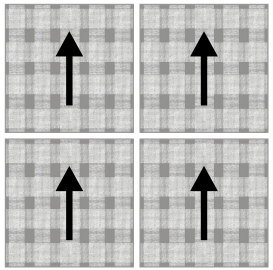

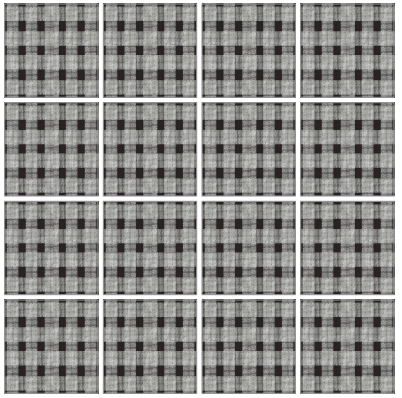

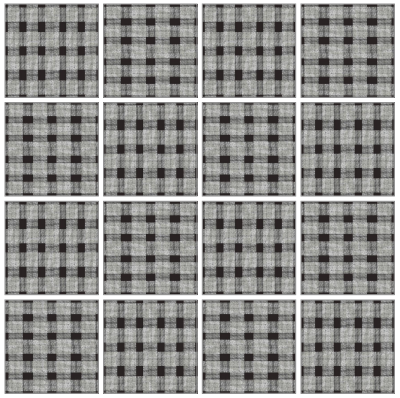

2.

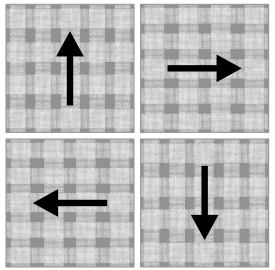

3.

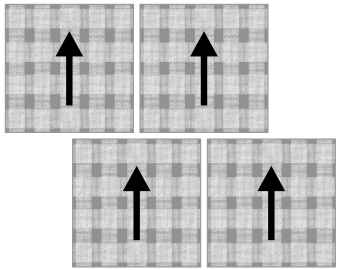

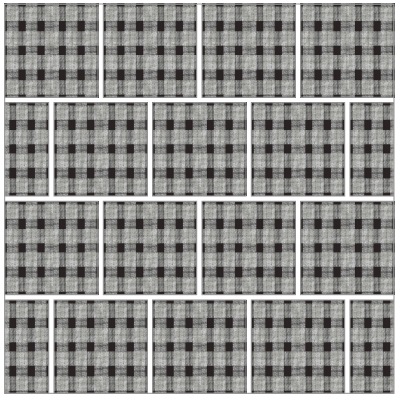

WWW.HAUSTILECO.COM / 877-933-HAUS / SALES@HAUSTILECO.COM

# PATTERN PLAY IN GINGHAM

CRATER

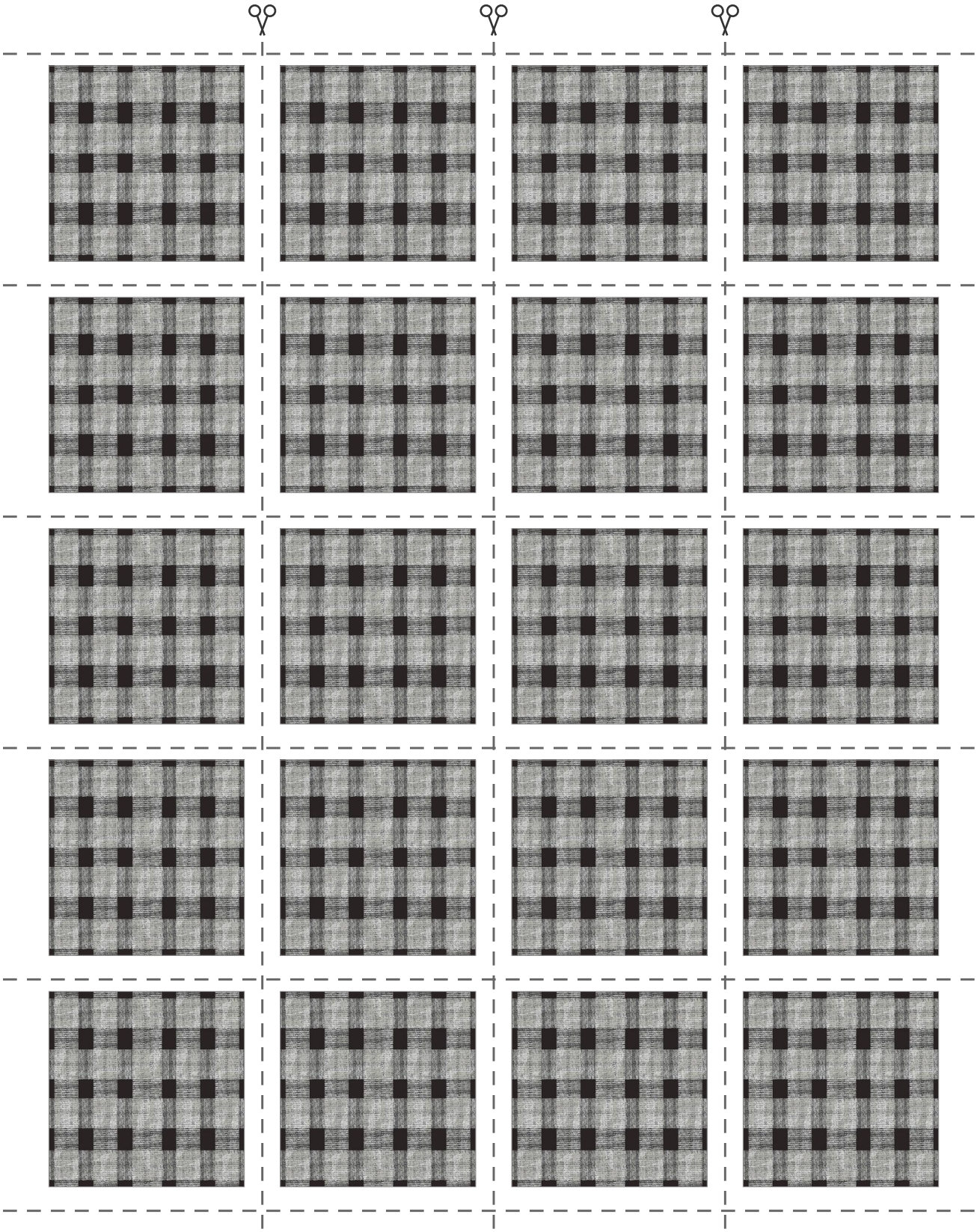

## AVAILABLE IN 8"X8" AND 12"X12"

CUT OUT ALL 20 TILES, TRY EVERY LAYOUT ON THE TABLE, THEN INVENT YOUR OWN. TAG #HAUSTILE AND SHOW US WHERE YOU LAND. INSTALLATION GUIDE: HAUSTILECO.COM/INSTALL